

# CERTIFICATE OF LOCATION OF GOVERNMENT CORNER

EAST QUARTER Corner of Section 05, Township 107N, Range 43W

5th Principal Meridian, State of Minnesota, County of Murray

At the corner location shown on the sketch:

☒ On 11/10/2022 found a 1/2" rebar in broken concrete 0.2' deep.  
DATE

☒ left monument as found ☐ lowered monument ☐ removed monument (explain)

☒ On \_\_\_\_\_ placed a 2 new ties.  
DATE

## SKETCH OF REFERENCE TIES

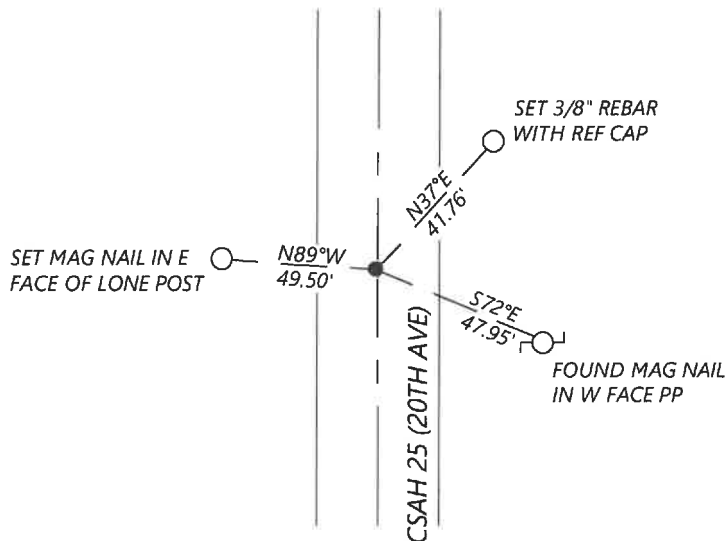

N.T.S.

Statement of evidence for this corner location is on back of this page.

I hereby certify that this document was researched and prepared by me or under my direct supervision and that I am a licensed Land Surveyor under the laws of the State of Minnesota.

Signature Karl Brown

Date 12/29/2022 License No. 56488

Title:

☒ Land Surveyor ☐ Professional Engineer

☐ County Surveyor ☐ County Engineer

## OFFICE OF THE COUNTY RECORDER

County of Murray

I hereby certify that this

document was filed in the Co.

Recorder's office at \_\_\_\_\_ M. on the

\_\_\_\_\_ day of \_\_\_\_\_ A.D. 20

County Recorder Karen Brown

by \_\_\_\_\_, Deputy

DOCUMENT NO. \_\_\_\_\_

JAN 05 2023

KYLE JOHNSON  
Minnesota License No. 56488

Statement of Evidence:

East Quarter Corner of Section 05, Township 107 North, Range 43 West, 5th Principal Meridian, Murray County, Minnesota.

1866- GLO set a post in mound of earth.

UNKN- Surveyors Record Book Survey of Section 4 notes 2 ties but does not state what was found or set.

1936- Survey of Section 5 notes a concrete stone and 1 tie.

1969- Survey of Section 5 notes an iron pin and 2 ties.

2018- Jerry G. Johnson, LS50343, found a 3/8" iron while surveying in Section 5.

2022- Westwood Professional Services found a 1/2" rebar in broken concrete 0.2' deep near centerline and fence line East and 1 tie of unknown origin. Position agrees closely with single proportioned distance. Distances agree with 2018 survey. Accepting the corner location and set 2 ties.

Analysis of the recovered data, field evidence and survey measurements, indicates that the monument found is the correct perpetuation of this corner. For additional information concerning this corner please contact Westwood Professional Services.